

PROPOSED PLAN SHOWING THE CONSTRUCTION OF BUILDING  
 S.N. 87/5 88/5 OF TALAKKANNCHERI, MOOVARASANPET ROAD, ST. THOMAS MOUNT  
 ALANDUR MUNICIPALITY, SAIDAPET TALUK, CHENGAL ANNA DISTRICT

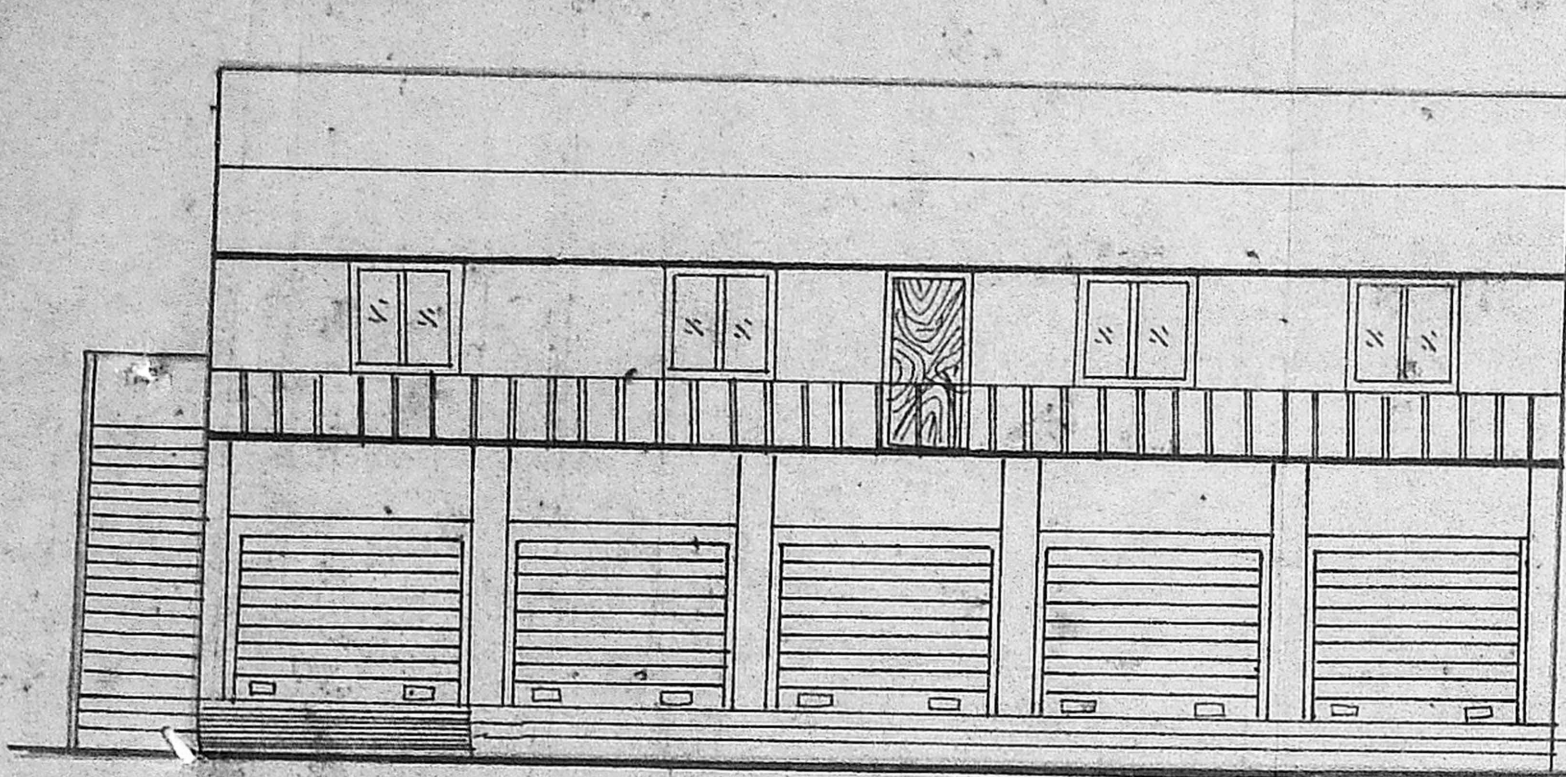

ELEVATION

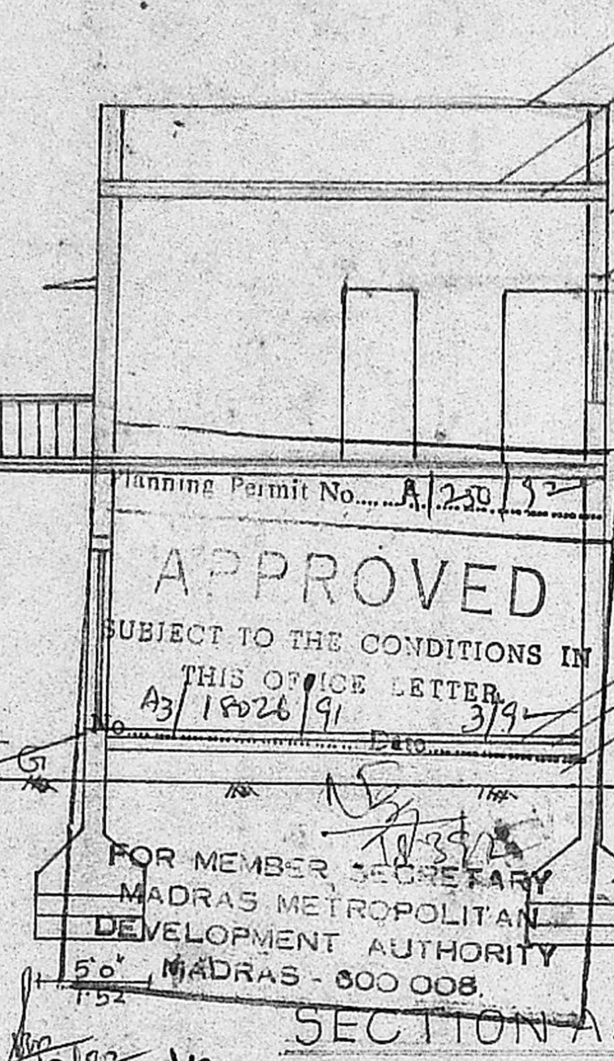

SECTION AA

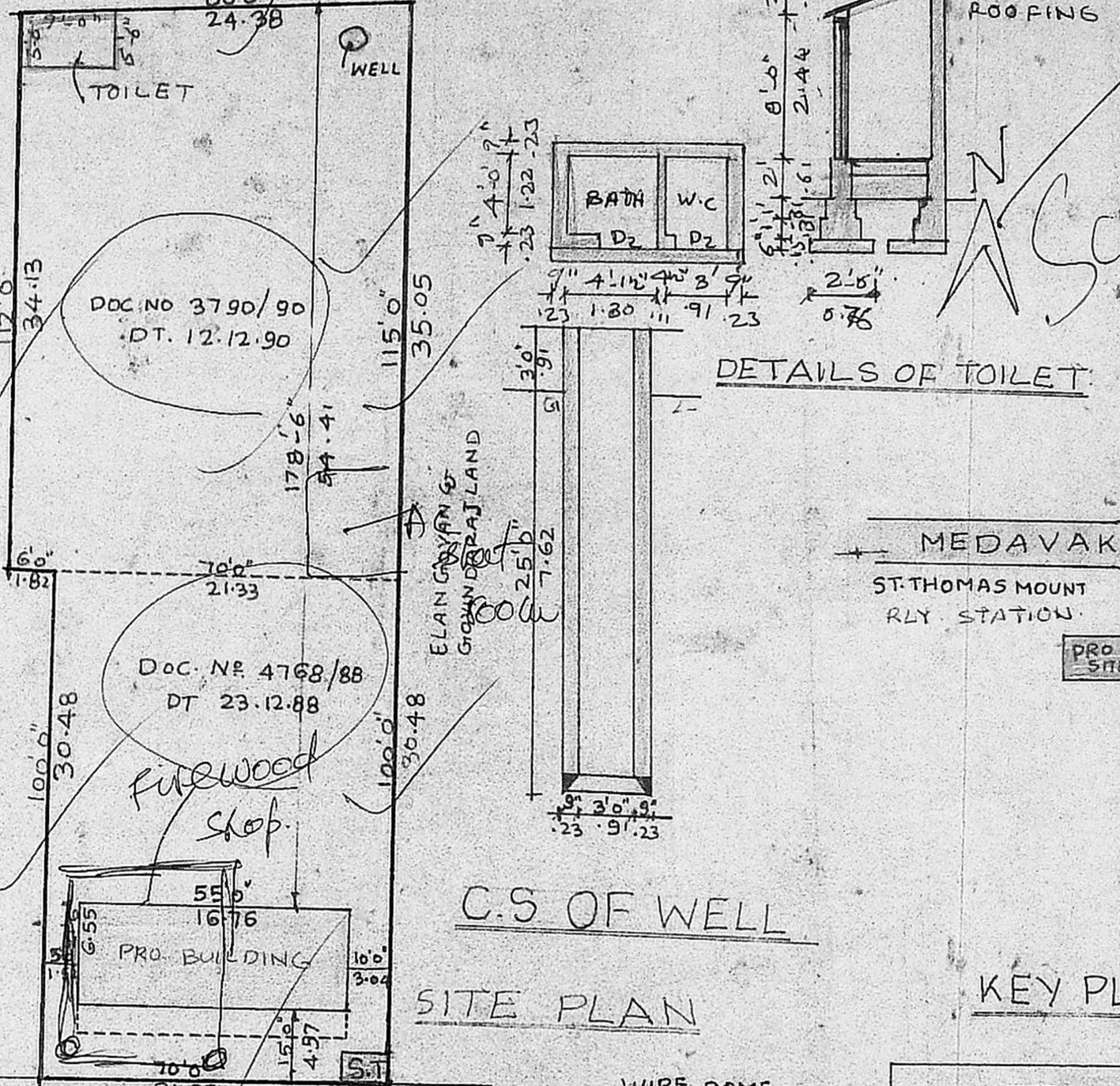

SITE PLAN

KEY PLAN N.T.S.

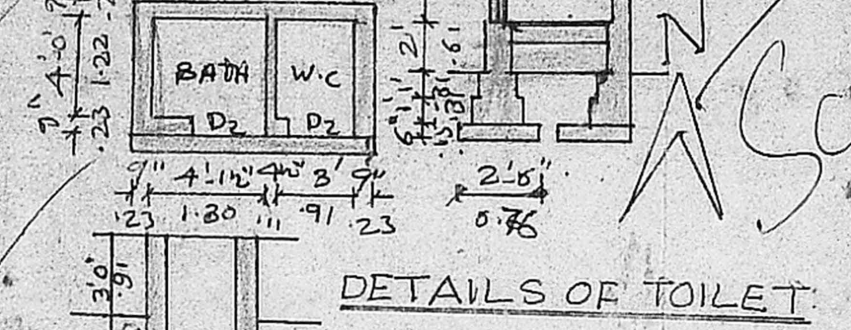

DETAILS OF TOILET

C.S OF WELL

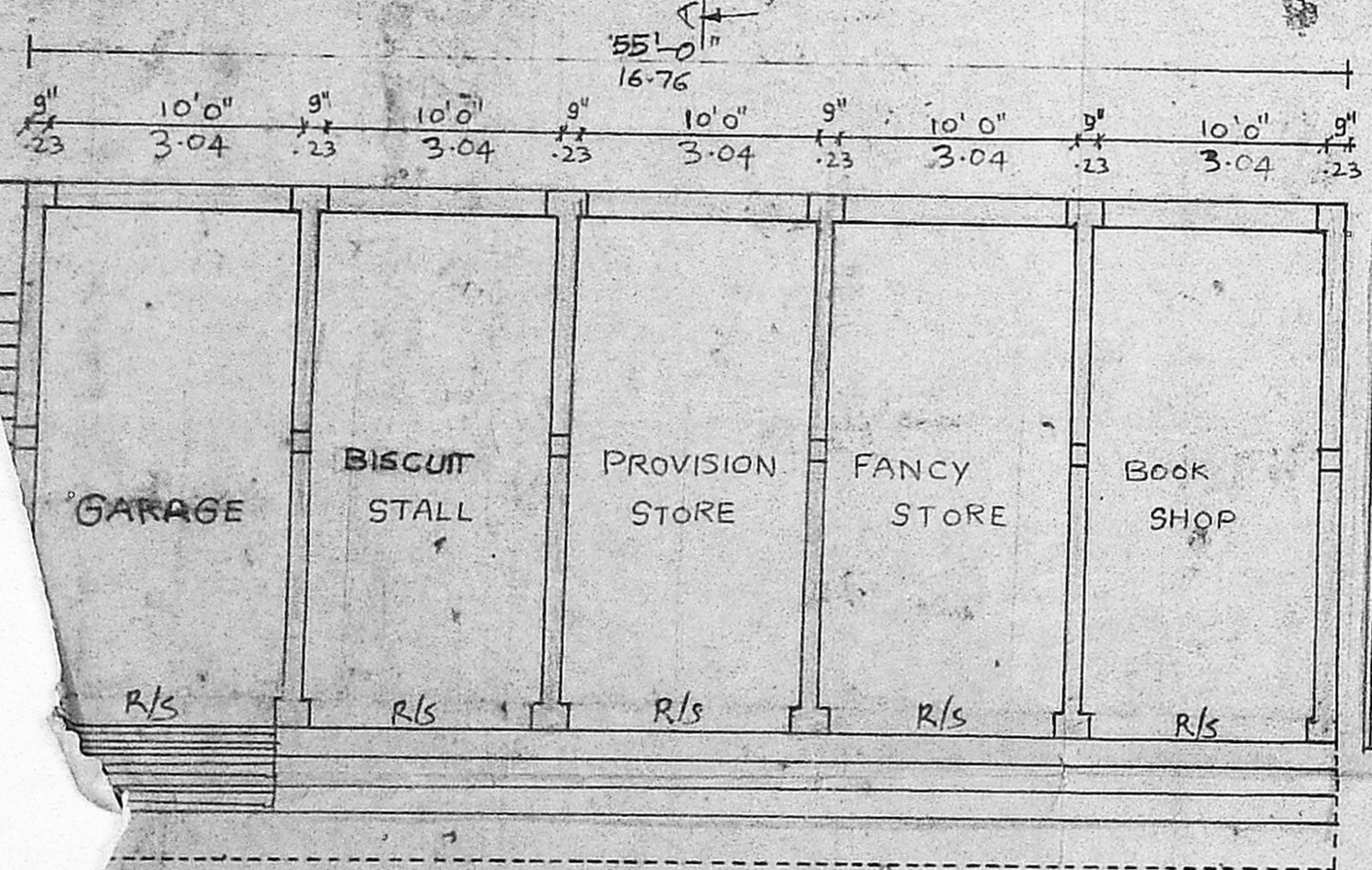

GROUND FLOOR PLAN

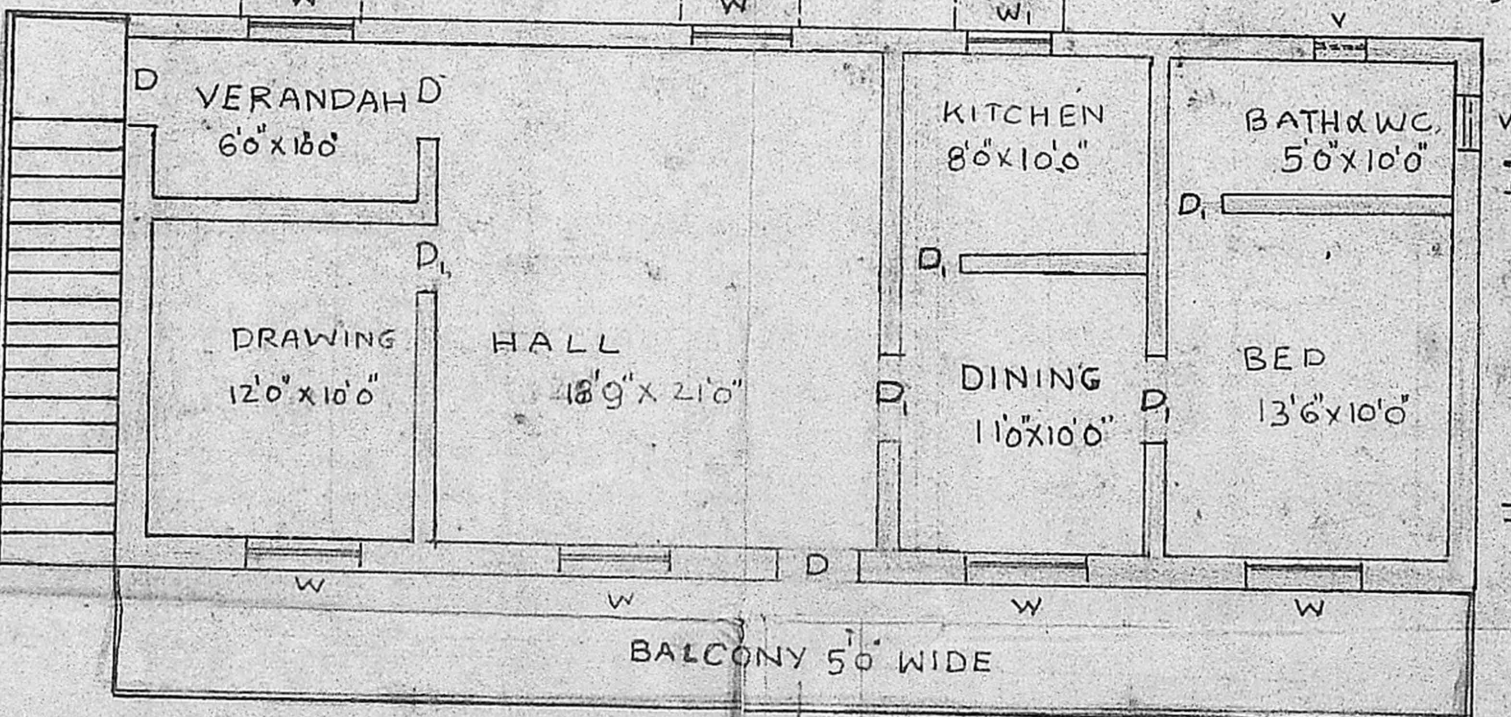

FIRST FLOOR PLAN

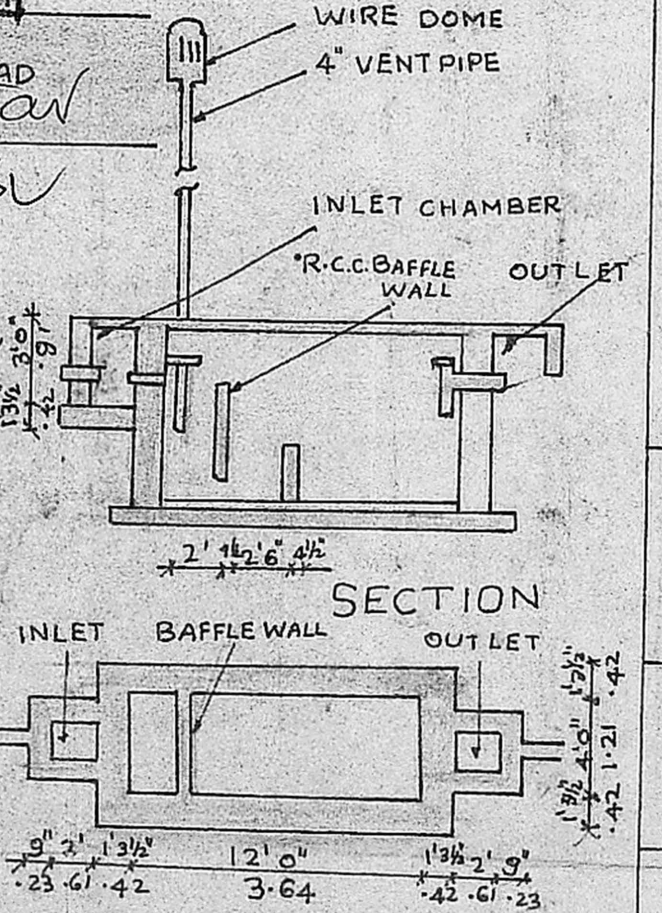

SEPTIC TANK PLAN

**JOINERY DETAILS**

R/S	ROLLING SHUTTER	9'6" x 7'0"	2.74 x 2.13
D	DOOR	33' x 7'0"	1.00 x 2.13
D <sub>1</sub>	"	30' x 7'0"	0.91 x 2.13
D <sub>2</sub>	"	26' x 6'0"	0.76 x 1.83
W	WINDOW	60' x 46'	1.83 x 1.37
W <sub>1</sub>	"	46' x 46'	1.37 x 1.37
V	VENTILATOR	30' x 16'	0.91 x 0.46

**AREA DETAILS**

SITE AREA	15853 SQ FT (1473 m <sup>2</sup> )
BUILT UP AREA	23645 SQ FT (219 m <sup>2</sup> )

**REFERENCE**  
 PROPOSED SITE BOUNDARY ROAD

OWNER *S. Dora Sridhar*  
*V. Venkatesan*  
**V. VENKATESAN, B.E., M.Sc., M.I.E.,**  
 LICENSED SURVEYOR,  
**ALANDUR MUNICIPALITY**  
 No. 3, Paper Mills Road, First Floor,  
 PERAMBUR, MADRAS-600 011  
 LICENSED SURVEYOR

Planning Permit No. A/250/92  
**APPROVED**  
 SUBJECT TO THE CONDITIONS IN THIS OFFICE LETTER  
 A3/18026/91  
 FOR MEMBER SECRETARY  
 MADRAS METROPOLITAN  
 DEVELOPMENT AUTHORITY  
 MADRAS - 600 008

FLOOR FINISHING  
 P.C.C. 1:4:8 MIX  
 SAND FILLING  
 R.C.C. 1:2:4 MIX  
 P.C.C. 1:4:8 MIX  
 SAND FILLING

DOC. NO 3790/90  
 DT. 12.12.90  
 DOC. NO 4768/88  
 DT 23.12.88

*Sampath*  
*B/18026/91*  
 N  
 W.C SHEET ROOFING  
 MADI PAKAY ROAD  
 MOOVARASAM PATTUR ROAD  
 TO TAMBARAM  
 ST. THOMAS MOUNT RLY STATION  
 PRO SITE

